Gansevoort Row

THE MEATPACKING DISTRICT, NEW YORK CITY

58
GANSEVOORT
STREET

46 - 48	50	52 - 56	58	60	62	64	66	68	70 - 74
			22'–7"	17'–7"			24'–6"	18'–0"	79'–7"
				1,697 SF			2,099 SF	1,541 SF	
HERMÈS PARIS	BRUNELLO CUCINELLI	PASTIS			BELSTAFF	FRAME			

58

Ground:	2,211 SF
Second:	7,100 RSF
Lower Level:	1,218 SF
Total	10,529 SF

Plus 2,543 SF outdoor terrace on Second floor

60 / 62 / 64 / 66 / 68

Ground: 1,697 SF

Ground: 3,640 SF (Divisible)

Second:	9,559 RSF
Third:	9,710 RSF
Fourth:	9,676 RSF
Fifth:	9,641 RSF

Plus 3,199 SF outdoor terrace on Second floor

70 - 74

Ground:	4,084 SF
Second:	7,065 RSF
Third:	7,063 RSF
Fourth:	7,059 RSF
Fifth:	7,054 RSF
Sixth:	7,139 RSF
Cellar Level:	3,511 SF
Total	42,975 SF

Ground floor divisible up to three spaces
Plus 5,996 SF outdoor terrace on Sixth floor

Ceiling Heights

Ground:	13'–5"
Second: (varies)	11'–1" - 11'–7"
Lower Level:	12'–0"

Ceiling Heights

Ground:	15'–7½"
Second:	11'–9"
Third:	11'–1"
Fourth:	11'–1"
Fifth:	11'–1"

Ceiling Heights

Ground:	16'–1"
Second:	11'–9"
Third:	12'–7"
Fourth:	12'–5"
Fifth:	14'–1"
Sixth:	13'–10"
Cellar:	10'–2"

58
GANSEVOORT STREET

58
GANSEVOORT STREET

58
GANSEVOORT
STREET

3,429 SF
RETAIL

7,100 RSF
SECOND FLOOR + 2,543 SF
TERRACE

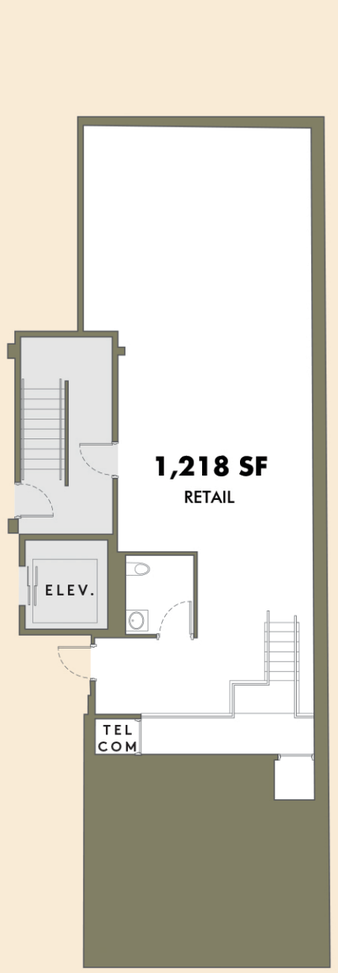

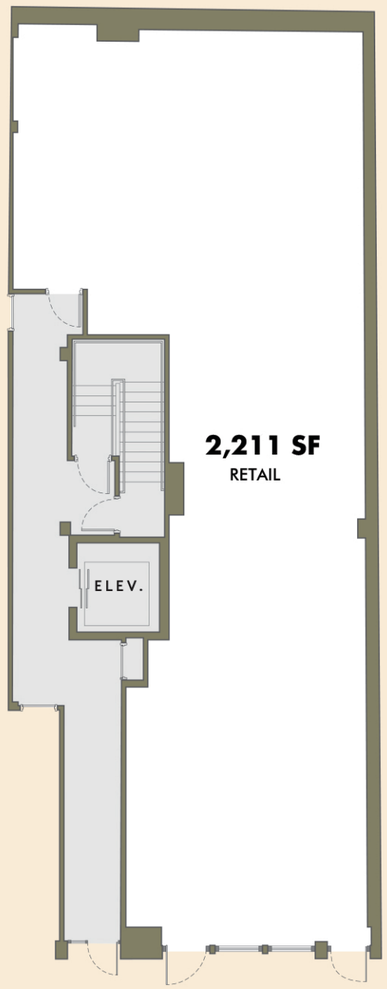

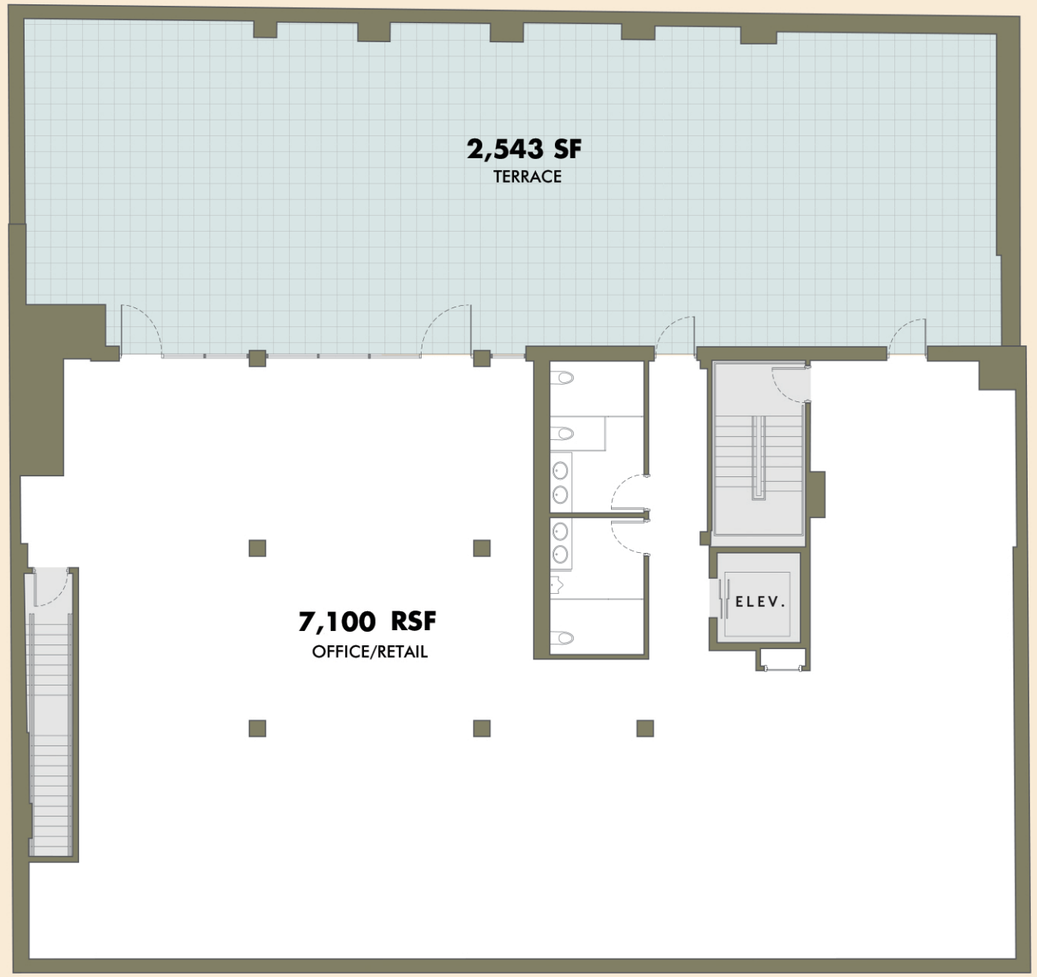

Lower Level

12'–0"
CEILING

Ground Floor

13'–5" CEILING
22'–7" FRONTAGE

Second Floor

11'–1" - 11–7" (varies)
CEILING

THE MEATPACKING DISTRICT: NEIGHBORHOOD

Joel Isaacs

ISAACS AND COMPANY, INC.
JOEL@ISAACSANDCOMPANY.COM
+1 646 710 3890

Jared Epstein

AURORA
JAREDE@CAYRE.COM
+1 212 789 7274

Joshua Lewin

ISAACS AND COMPANY, INC.
JOSH@ISAACSANDCOMPANY.COM
+1 646 710 3889

Matthew Abreu

AURORA
MABREU@CAYRE.COM
+1 212 789 7228

AURORA

WILLIAM GOTTLIEB REAL ESTATE

isaacs and company
commercial real estate

Although the information regarding property sale, rental or financing is from sources deemed reliable, such information has not been verified and no express representation is made nor is any to be implied as to the accuracy hereof, and it is submitted subject to errors, omissions, change of price, rental or other conditions, prior sale, lease or financing or withdrawal without notice.